



Flow Cytometry in Action Workshop

From Fundamentals to Expert-level Clinical Implementation

Head of Clinical Pathology Department

Prof. Nahed Abdel Wahab

Head of BMT Unit

Prof. Ghada Mossalam

Head of Flow Cytometry Lab

Prof. Eman Kandeel

Organizers

Prof. Randa Amin

Dr. Asma Atef

Dr. Abdalah Al Muslemani

Course Fees
2000 LE
Contact Info:
For Booking Details
Ms. Zainab Salama
011063839988

For Technical Assistance
Dr. Abdalah Al Muslemani
01003328784

18-19 OCTOBER
2025
NCI Grand Hall

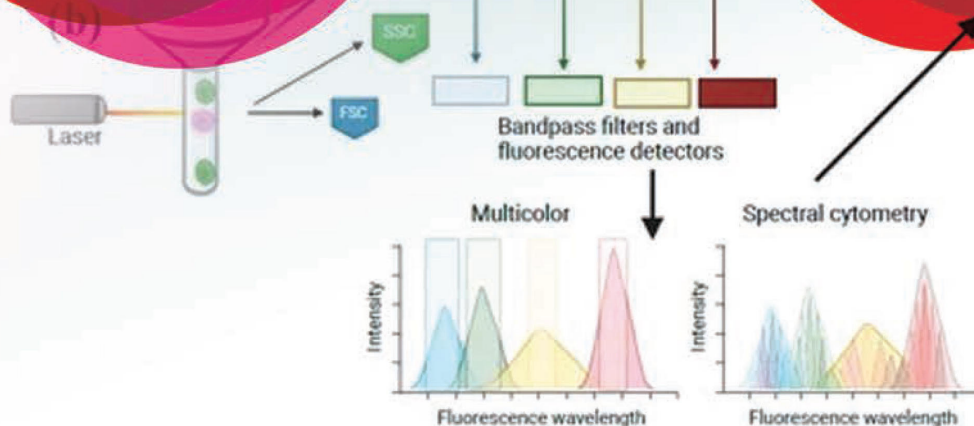



Saturday
18-10
2025

Registration

09:30
10:00

Saturday
18-10
2025

Flow Cytometry in Action From Fundamentals to Expert-level Clinical Implementation

10:00
14:30

| | |
|-------------|---|
| 10:00-10:30 | Introduction of Flow Cytometry. Role of Flow Cytometry in Identification of Platelets. Prof. Reham Hammad Professor of Clinical Pathology, Al Azher University |
| 10:30-11:00 | Immunophenotyping of Acute Leukemia. Prof. Randa Amin Ass. Professor of Clinical Pathology, NCI, Cairo University |
| 11:00-11:30 | Deviation from Normal Approach in Detection of Minimal Residual Disease in Acute Myeloid Leukemia. Prof. Nahla El Sharkawy Professor of Clinical Pathology, NCI, Cairo University/ 57357 CCH |
| 11:30-12:00 | Gray Zone Between Leukemia and PID. Prof. Safa Mesheal Professor of Clinical Pathology, Kasr AL Aini, Cairo University |
| 12:00-12:30 | Coffee Break. |
| 12:30-13:00 | Internal and External Quality Control in Flow Cytometry: Pitfalls, Pearls, and Practical Strategies. Prof. Asma Zahran Professor of Clinical Pathology, Assiut University, South Egypt Cancer Institute |
| 13:00-13:30 | Tips and Tricks in Immunophenotyping of Body Fluids. Prof. Doaa Shaheen Professor of Clinical Pathology, Mansoura University |
| 13:30-14:00 | Flow Cytometry as a Tool in the Diagnosis and Monitoring of Infectious Diseases Prof. Soha Ezz Eldin Head of Clinical Pathology Department Suez Canal University |
| 14:00-14:30 | Cases. |

Sunday
19-10
2025

**Flow Cytometry in Action
From Fundamentals to Expert-level Clinical
Implementation**

-10:00
14:30

| | |
|-------------|---|
| 10:00-10:30 | Refining MRD Detection in Multiple Myeloma by Flow Cytometry: Clinical Impact and Laboratory Strategies. Prof. Dalia Salem Professor of Clinical Pathology, Mansoura University |
| 10:30-11:00 | Immunophenotyping of Chronic Lymphoproliferative Neoplasm & their MRD Detection. Prof. Eman Kandeel Professor of Clinical Pathology, NCI, Cairo University |
| 11:00-11:30 | Flow cytometry in Transitional Zones: Dissecting Overlaps Between Chronic & Acute Leukemias & Lymphomas. Prof. Mohamed Tarif Professor of Clinical Pathology, Ain Shams University |
| 11:30-12:00 | Coffee Break. |
| 12:00-12:30 | Tips and Tricks in Validation of Minimal Residual Disease in B Acute Lymphoblastic Leukemia. Prof. Soha Raouf Professor of Clinical Pathology, Ain Shams University |
| 12:30-13:00 | Flow Cytometry in the Era of Immunotherapy: Monitoring CAR T Cells with Precision. Prof. Doaa El Sayed Professor of Clinical Pathology, Suez University |
| 13:00-13:30 | In Your Blood. (PNH suspicion index). Prof. Basma Hossam Medical Science Liaison - Rare Disease «Complementopathy» AstraZeneca |
| 13:30-14:30 | Cases. |